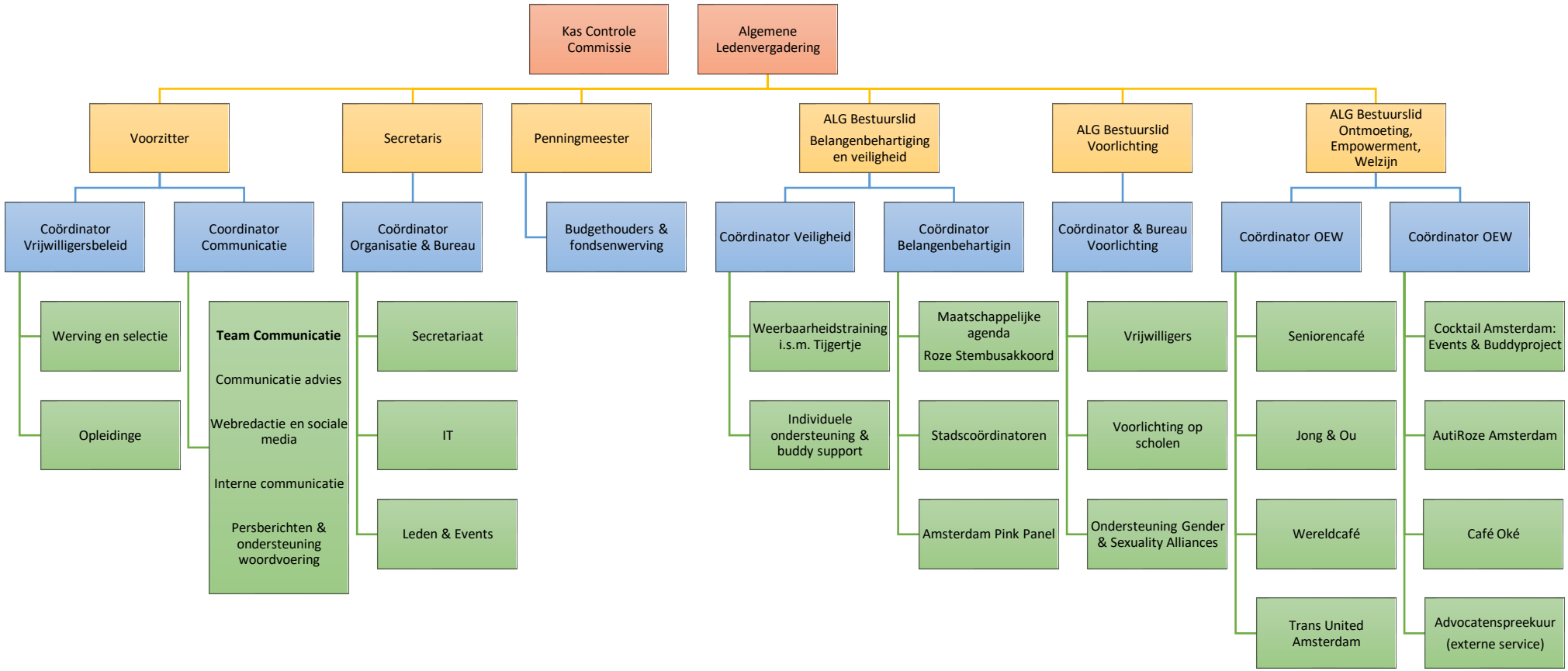

Voorlopig vastgesteld door bestuur d.d. 14 maart 2019